

LITTLE BLUE NATURAL RESOURCES DISTRICT

Site Specific Rules & Regulations

(Updated: February 2013)

Under the authority of, and in compliance with *LB 861*, as passed by session laws, State of Nebraska, 1984, the following regulations are prescribed by the Little Blue Natural Resources District and are effective July 1, 1986 until revoked or amended. Therefore, all public use of the Recreation Areas of the Little Blue NRD is regulated by the NRD General Park Regulations (001) as well as the following Special Regulations.

003.0 Buckley Creek Recreation Area

Located: Northwest Quarter (NW¼), Section Ten (10), Township One (1) North, Range One (1) East of the Sixth (6th) P.M. in Jefferson County, Nebraska; one (1) mile east and one-half (½) mile north of Reynolds, Nebraska.

003.01 Permitted Activities

- 003.01A Camping, picnicking, and hiking is permitted in the areas designated, as per attached map, and in accordance with General Regulation 001.05. Daily camping fees are required. (See current fee rates schedule)
- 003.01B The kindling of fires and use of grills is permitted in the areas designated, as per the attached map, and in accordance with General Regulation 001.09.
- 003.01C Fishing is permitted in accordance with General Regulation 001.10 and 001.15.
- 003.01D Boating and Canoeing are permitted with the limitation of a five (5) m.p.h. speed limit. The use of motors is restricted to small trolling motors only. Boating and canoeing will be in accordance with General Regulation 001.24.
- 003.01E The use of snowmobiles is permitted in designated areas, as per the attached map, and in accordance with General Regulation 001.19.
- 003.01F Skiing sledding, tobogganing, snowshoeing, ice skating and similar winter sports are permitted in accordance with General Regulation 001.25.
- 003.01G Unsupervised swimming and wading are permitted in designated areas in accordance with General Regulation 001.20.
- 003.01H An area designated for golf, as per the attached map, shall be developed and maintained by the Buckley Creek Recreation Association under a Lease Agreement with the District. (Adopted October 24, 1994)

003.02 Prohibited Activities

- 003.02A Water Skiing is not permitted.

- 003.02B The use or operation of all forms of mini-bikes, and mini-cycles, trail bikes, cycles and similar two, three, or four-wheel miniature vehicles is prohibited outside of the designated roadways and parking areas, except golf carts used in the golfing area.
- 003.02C Hunting and trapping of furbearers is prohibited, as this area has been designated a wildlife preserve.

Buckley Creek Recreation Area

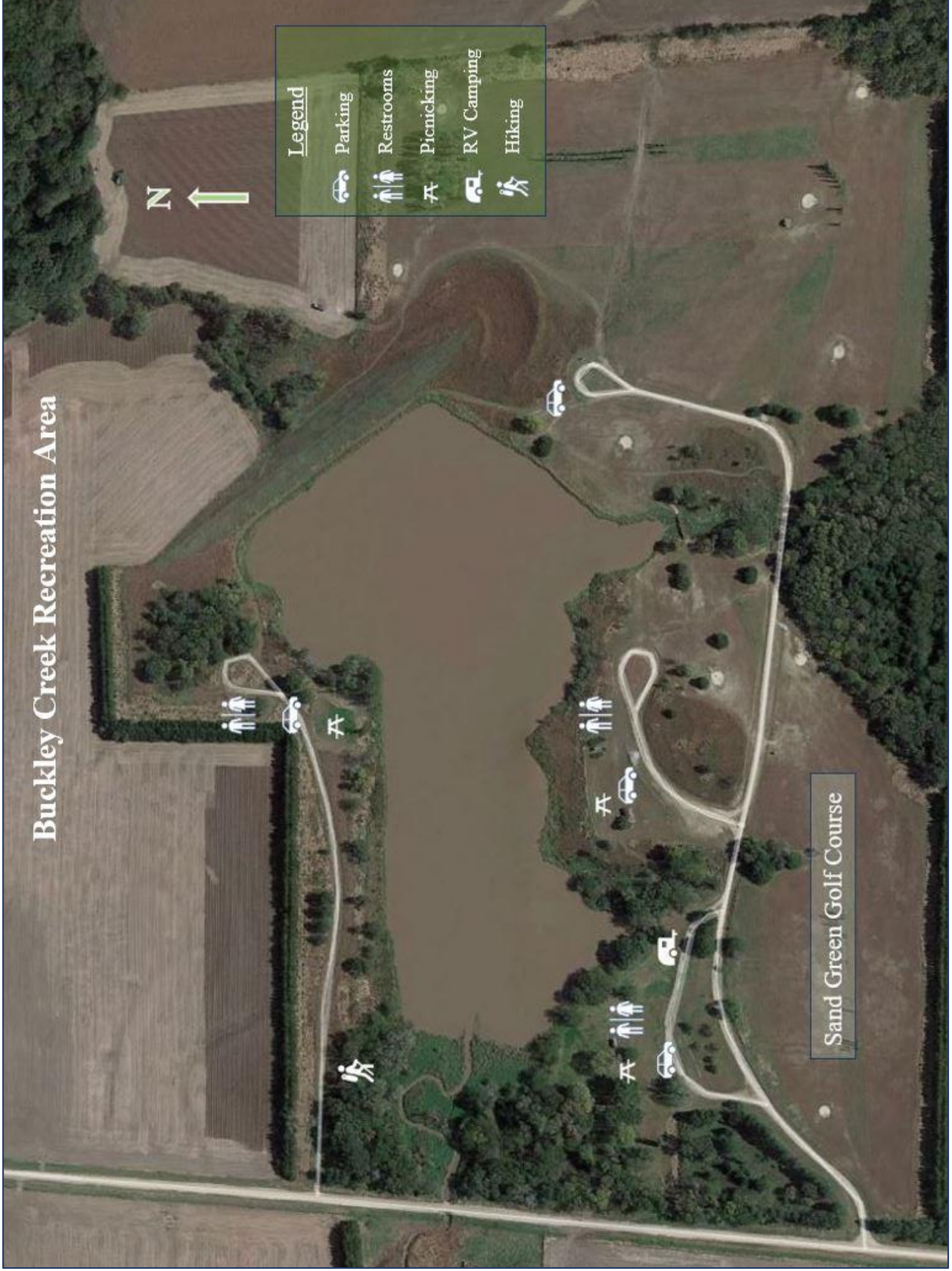

Legend

- Parking
- Restrooms
- Picnicking
- RV Camping
- Hiking

Sand Green Golf Course